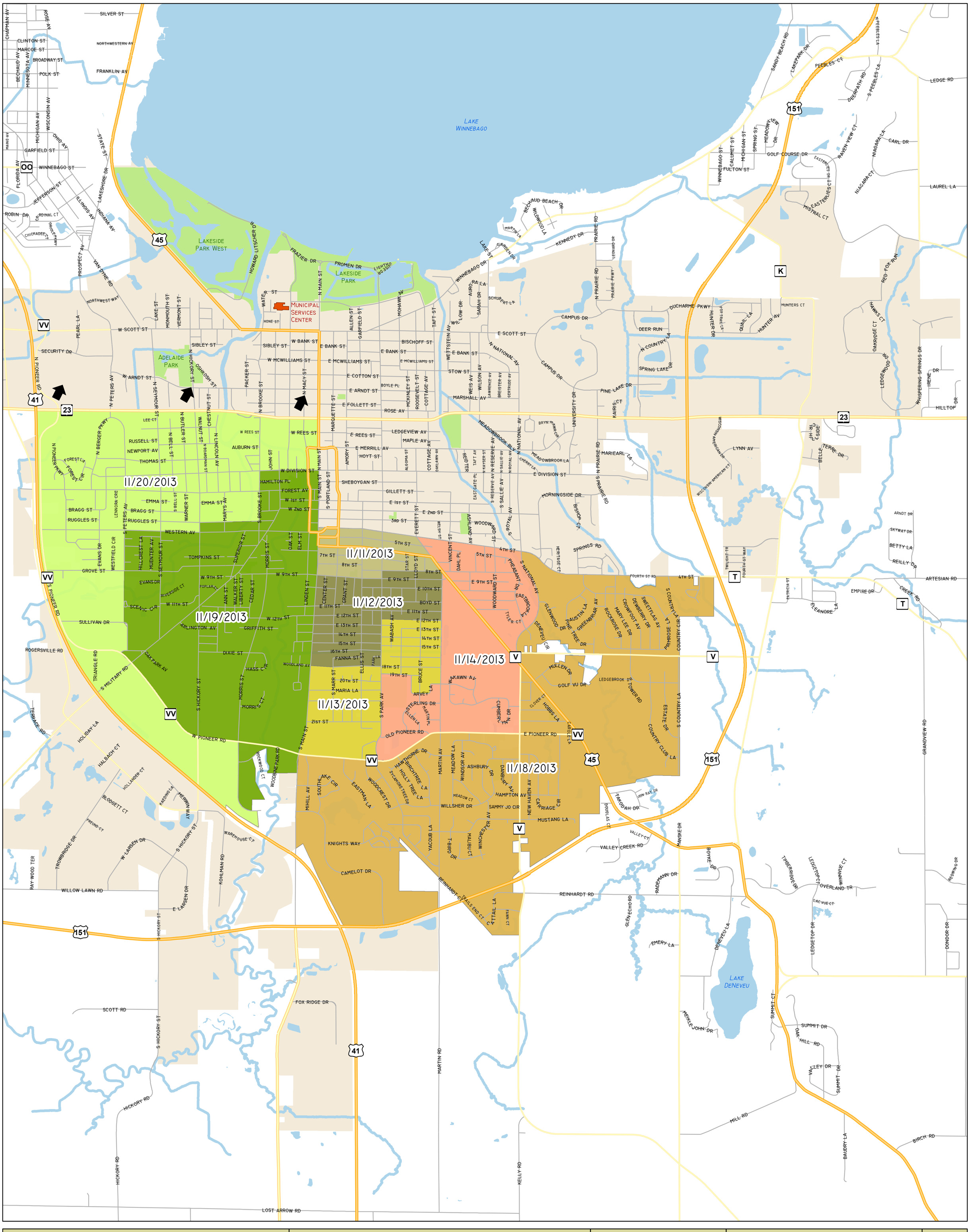


# 2013 Leaf Collection: 3rd Pass

City of Fond du Lac

2013 Annual Leaf Collection

The annual leaf collection began on Monday October 21, 2013 with crews starting in the southeast section of the City. The collection will proceed in a clockwise direction -- to the southwest, northwest, and northeast sections. The leaf collection process will continue for approximately seven weeks, ending on Friday,

Department of Public Works
Engineering & Traffic Division
160 South Macy Street
Fond du Lac, WI 54935

Disclaimer

The City of Fond du Lac creates and maintains geospatial products for its own use. These resources are not intended to be used for legal, engineering, or survey purposes, and are provided "as-is" without warranty of any kind. The City of Fond du Lac assumes no liability for the accuracy, correctness, or use of these products.

1 in = 2,000 ft