

Official Use Only:
Date Received:
Processed By:
Approved By:
Date:
Amount: \$

SIGNATURE OF APPLICANT: _____ DATE: _____

I HAVE READ, UNDERSTAND AND AGREE TO THE TERMS AND CONDITIONS OF THIS REBATE PROGRAM.
PLEASE REVIEW THE APPLICATION CHECKLIST ON PREVIOUS PAGE BEFORE SIGNING THE APPLICATION.

DISCLAIMER:
The undersigned expressly agrees that the Fond du Lac Water Utility may inspect all properties in the Toilet Rebate Program; that the Utility does not guarantee the performance of any toilet; and that the Utility does not warrant any toilet or installation to be free of defects; the quality of workmanship, or the suitability of the premises or the toilet for the installation. The applicant has read, understands and agrees to the terms and conditions listed on the program application. Applicant understands that installation of a qualifying high-efficiency toilet may not result in lower water bills as consumption is dependent on overall household use.

MODEL NAME: _____ MODEL NUMBER: _____ PURCHASE PRICE: \$ _____

NEW TOILET INFORMATION:
NEW TOILET MANUFACTURER (BRAND): _____

ESTIMATED TANK SIZE (gallons) OF TOILET BEING REPLACED (Check One): _____ 5 Gallons per Flush, _____ 3.5 Gallons per Flush

NUMBER OF TOILETS IN HOUSE: _____ APPROXIMATE YEAR HOME WAS BUILT: _____ NUMBER OF PEOPLE IN HOUSEHOLD: _____

HOUSEHOLD INFORMATION (This section must be completed for eligibility):
REQUEST REBATE AS CHECK OR CREDIT ON NEXT UTILITY BILL (Choose One): _____ CHECK or _____ CREDIT

MAILING ADDRESS (if different than installation address): _____
INSTALLATION ADDRESS: _____

CITY OF FDL WATER UTILITY ACCOUNT NUMBER: _____ PHONE: _____ EMAIL: _____

APPLICANT LAST NAME: _____ APPLICANT FIRST NAME: _____

PLEASE PRINT:

Complete application and mail with original receipt to: City of Fond du Lac Water Utility, P.O. Box 150, Fond du Lac, WI, 54936-0150
Offer good for purchases made after June 1, 2015. Application must be postmarked within 30 days of purchase. A separate application must be submitted for each metered address. Restrictions apply, see Terms and Conditions for details.

High-Efficiency Toilet Rebate Program Application

City of Fond du Lac Water Utility



Get a \$100 Rebate for a High-Efficiency Toilet

TOILET REBATE PROGRAM

How Much Can You Save?

If you currently have a 5 gallon per flush toilet and replace it with a 1.28 GPF model, based on 10 flushes per day, the savings is 13,578 gallons per year. Using current water and sewer rates it would mean an annual reduction of \$80.46 on the water portion of your bill and \$70.38 on the sewer portion, for a total annual savings of approximately \$150.84. Of course this will vary depending on the number of residents in the household and water use habits.



Get \$100 For Replacing Your Old Toilet With A WaterSense Model

Save Water.

The City of Fond du Lac Water Utility is offering a rebate of up to \$100 when you upgrade your old toilet using 3.5 gallons per flush (GPF) or higher, to a new high-efficiency model. A toilet using 3.5 GPF or more accounts for roughly 26% of a home's indoor water use. One of the easiest ways to lower your toilet's water use by nearly 62% is to install a high-efficiency toilet (HET), which uses on average 1.3 GPF, or less. Although HETs use less water, they remove waste effectively and perform well.

Save Money.

TERMS AND CONDITIONS

- * Participants must be residential customers of the City of Fond du Lac Water Utility, and installation address must be in the service area of the utility.
- * Toilets must be purchased after June 1, 2015. This offer is not retroactive.
- * 1 rebate, for 1 toilet, per household or apartment unit.
- * Qualified properties include single-family homes, condominiums, and apartment buildings of 4 units or less.

- * Eligible replacement toilets must be WaterSense labeled models listed on the EPA website at: www.epa.gov/WaterSense/products/toilets.html
- * All rebates are subject to availability of funds on a first-come, first-served basis.
- * Applications must be submitted within 30 days of purchase.
- * Rebates are for replacement of existing larger capacity toilets - not new construction.

Eligible Toilet Replacement

- * Standard 1.6 GPF toilets do not qualify
- * Must replace a working toilet flushing 3.5 GPF or higher. See diagram to determine tank volume.
- * Toilets installed after 1994 do not qualify. The date of manufacture is often stamped into the porcelain on the underside of the tank lid. Toilets made after 1994 were generally efficient, those made in the 1980's used 3.5 GPF and older models used much more water.

How to Get a Rebate

- * Purchase and install any qualifying model.
- * Complete and submit an application with an **original, unaltered, dated sales receipt** listing the model number. Contractor's receipt must include applicant's name, and/or installation address.
- * Applicant agrees that the Fond du Lac Water Utility reserves the right to inspect the installation before or after the rebate is given.

To find a qualifying model, look for the WaterSense label, ask your toilet retailer, visit EPA website listed above, or call the Fond du Lac Water Utility at 920.322.3680.



Rebate checks of up to \$100 (not to exceed actual purchase price, excluding sales tax and installation charges) will be sent to the customer's address or credited to their account, after the application is processed. Please allow four to six weeks to process.

Local Retail Stores* that stock or special order WaterSense toilets (Various models are available)

Retailer	Location
Ahern-Gross Plumbing	218 S. Main Street
Silica Plumbing	Malone
Duitman Plumbing	307 N. Main Street
Menards	1200 Rickmeyer Drive
Fleet Farm	629 Rogersville Road
Lowe's	Oshkosh
Home Depot	Appleton

* This list is not inclusive and should not be considered an endorsement of retailers. The list was compiled by recent calls to individual plumbers and stores. Others that wish to be added should contact the City of Fond du Lac Water Utility at 920.322.3680.

Disposal Information

The City of Fond du Lac will provide 1 voucher per customer submitting proper application. The voucher will allow disposal of 1 toilet at the City of Fond du Lac bulky waste site located at 530 Doty Street. The customer is responsible for transporting as the City does not offer pick up.

How Americans use water indoors

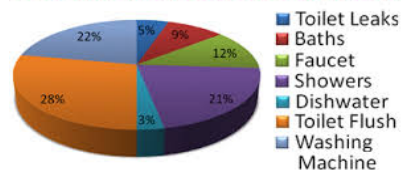

Application Checklist

- Did you check that your old toilet meets eligibility rules?
- Did you enclose an original paid receipt showing applicant's name and/or installation address?
- Is the toilet model number printed and legible on the receipt? (UPC and SKU #'s accepted)
- Is the EXACT MODEL NUMBER of the toilet you purchased on the qualifying WaterSense list of HETs?
- Have you completely filled out and signed the application form?
- Did you include your water service account number on the application?
- Did you install your HET and mail rebate application within 30 days of purchase?

Determining Your Existing Toilet's Flush Volume

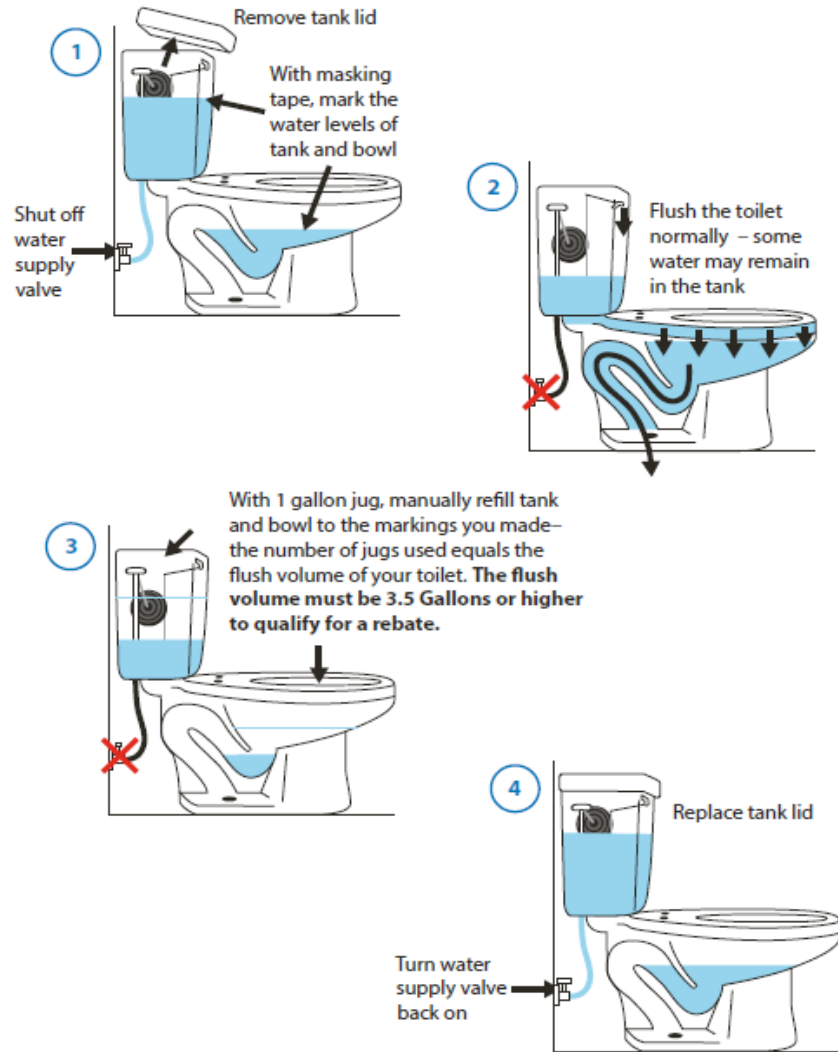

Determining Your Existing Toilet's Flush Volume

